

# Plat of Survey

Being a part of the Wes half (1/2) of the Southeast quarter (1/4) of Section 24, Township 7 North, Range 1 East, Florence Township, Williams County, Ohio.

For... R & L Land Company, LLC

OR 314 Pg. 3533

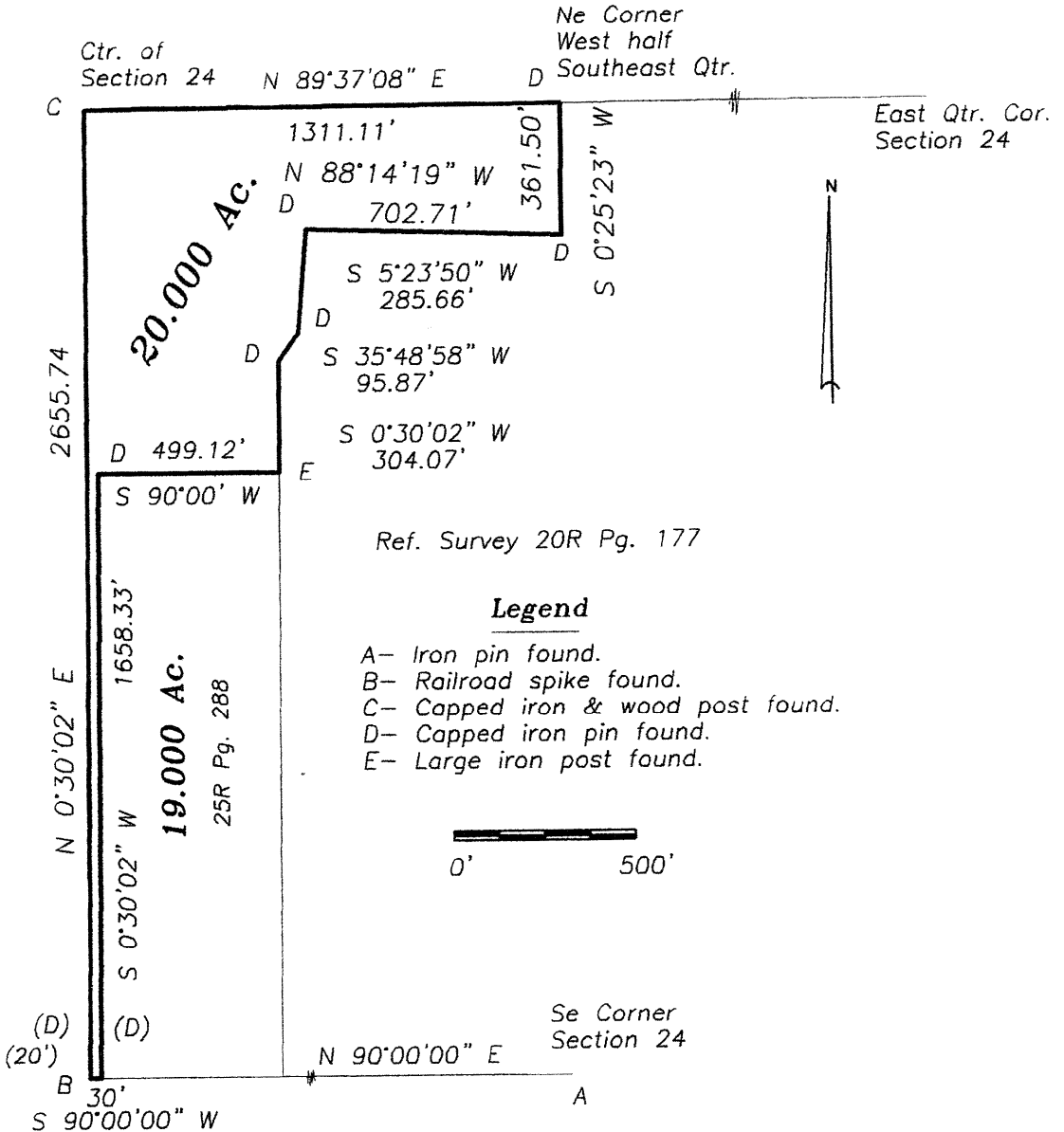

Sec. 24 I do hereby certify that I surveyed the premises and prepared the above plat and that said plat is correct to the best of my knowledge and belief.

All dimensions are shown in feet and decimal parts thereof. This survey has been recorded in Volume Page of the Williams County Record of Surveys. 26R 279

  
 Thomas J. Henry, Registered Surveyor No. 6787

